



Insurance Deductible Form

Please complete and return this form (or go online and submit) by 05/31/08.

Medical and Health Insurance Policy

Independent Lake Camp has a 24-hour infirmary that is staffed by 3 Registered Nurses and is over seen by Anne Gould. When a camper is admitted (needs to stay over night) to the infirmary or requires a Dr's or Hospital visit parents will be notified. Phone calls to parents are made after the Dr's/Hospital visit unless it is a serious emergency, in which case parents will be notified as soon as possible. Campers are encouraged to talk to their parents during that phone call.

Independent Lake Camp has purchased a camper medical policy that will be the primary coverage for any illness or accident that occurs at camp. The coverage extends to \$1,000 for an illness and \$3,500 for an accident. Your insurance policy will be used as a secondary plan if those limits are reached. You should submit your insurance information at that time to the health care provider.

Insurance Deductible

There is a \$75 deductible per illness/accident when your Camper goes to the doctor or hospital. To cover this deductible we either need a check or credit card authorization on file from each family before the start of camp. Your check will be deposited or credit card charged **ONLY** if needed. If your check is not needed, then it will be destroyed after the summer. Please select **ONE** of the following options.

- I have enclosed a check payable to Independent Lake Camp for \$75.
- I authorize the following credit card to be charged for the amount of \$75 in the event my camper needs to go to the doctor or hospital.

Camper Name(s): _____

Card Number: _____ Exp. Date: _____
(Visa or Mastercard only)

Signature of Cardholder: _____

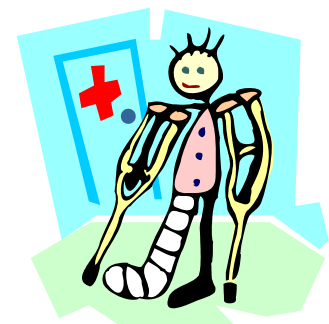

Celebrating Human Diversity